

Appliance Specifications

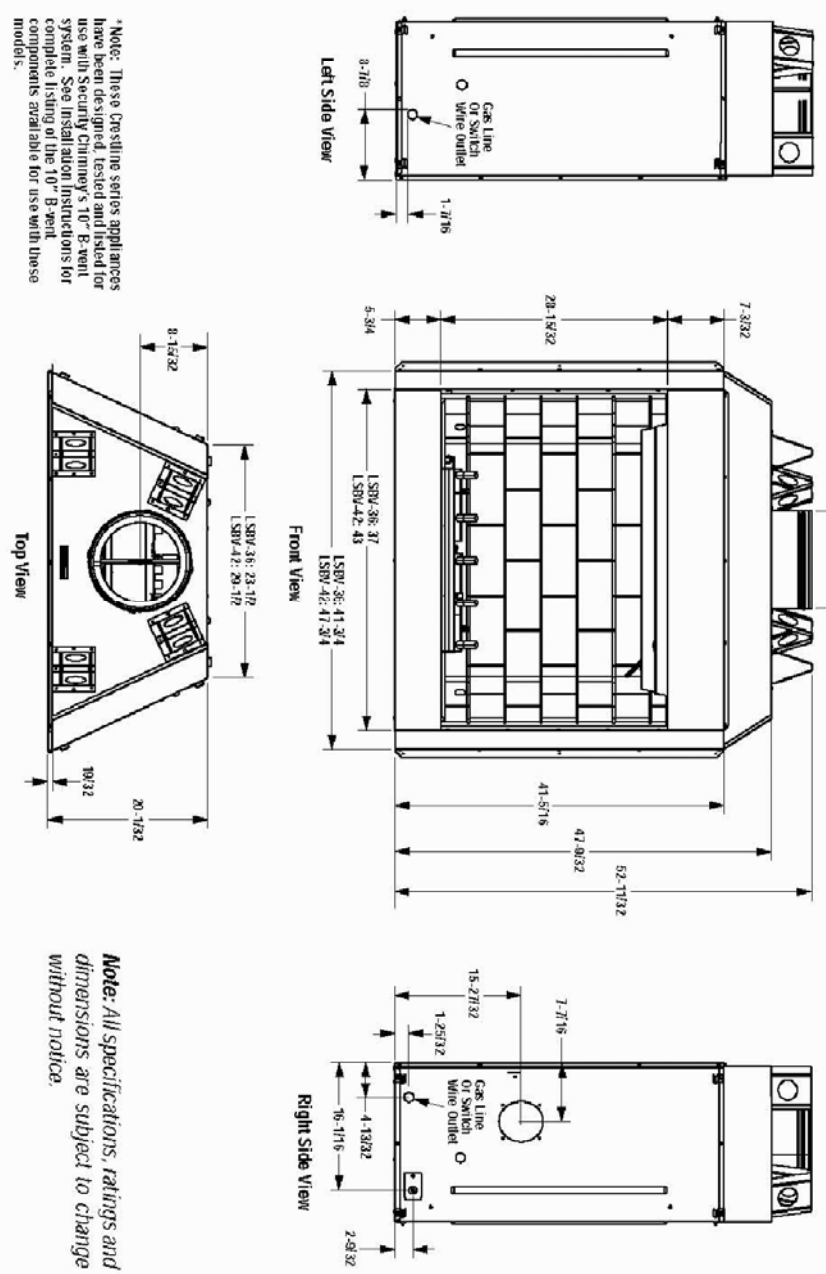

Fireplace Finishes  
Wall Details and Combustible Mantels

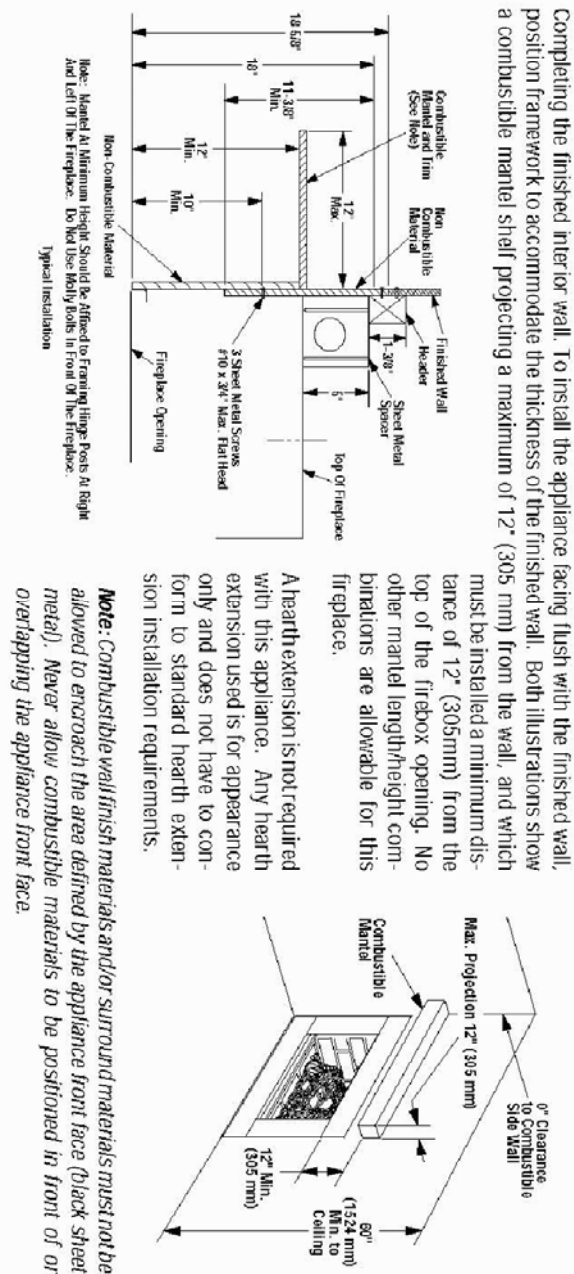

7/25/2018 10:30 AM

Framing Specifications

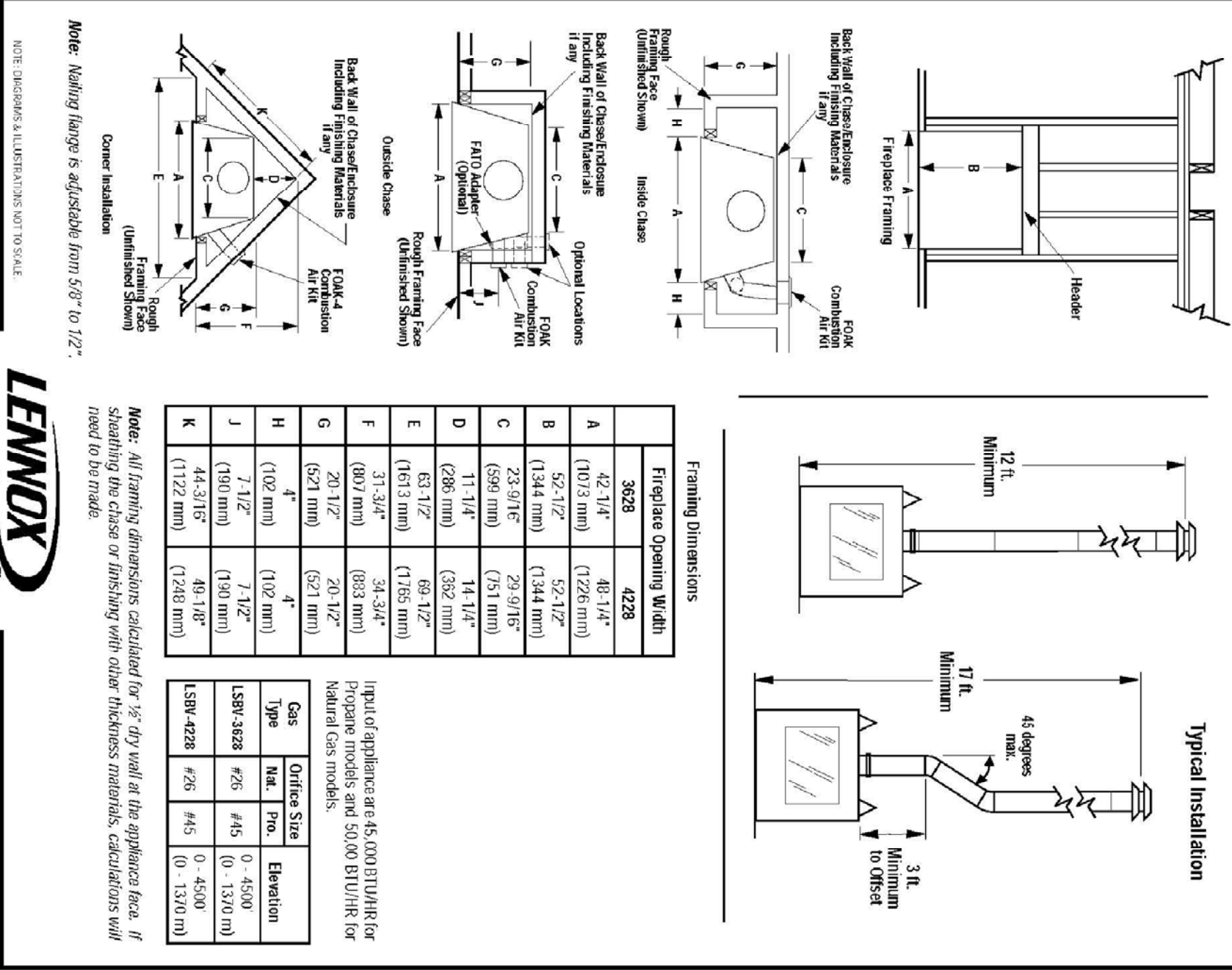

7/25/2018 10:30 AM

FIREPLACE VENT SPECIFICATION

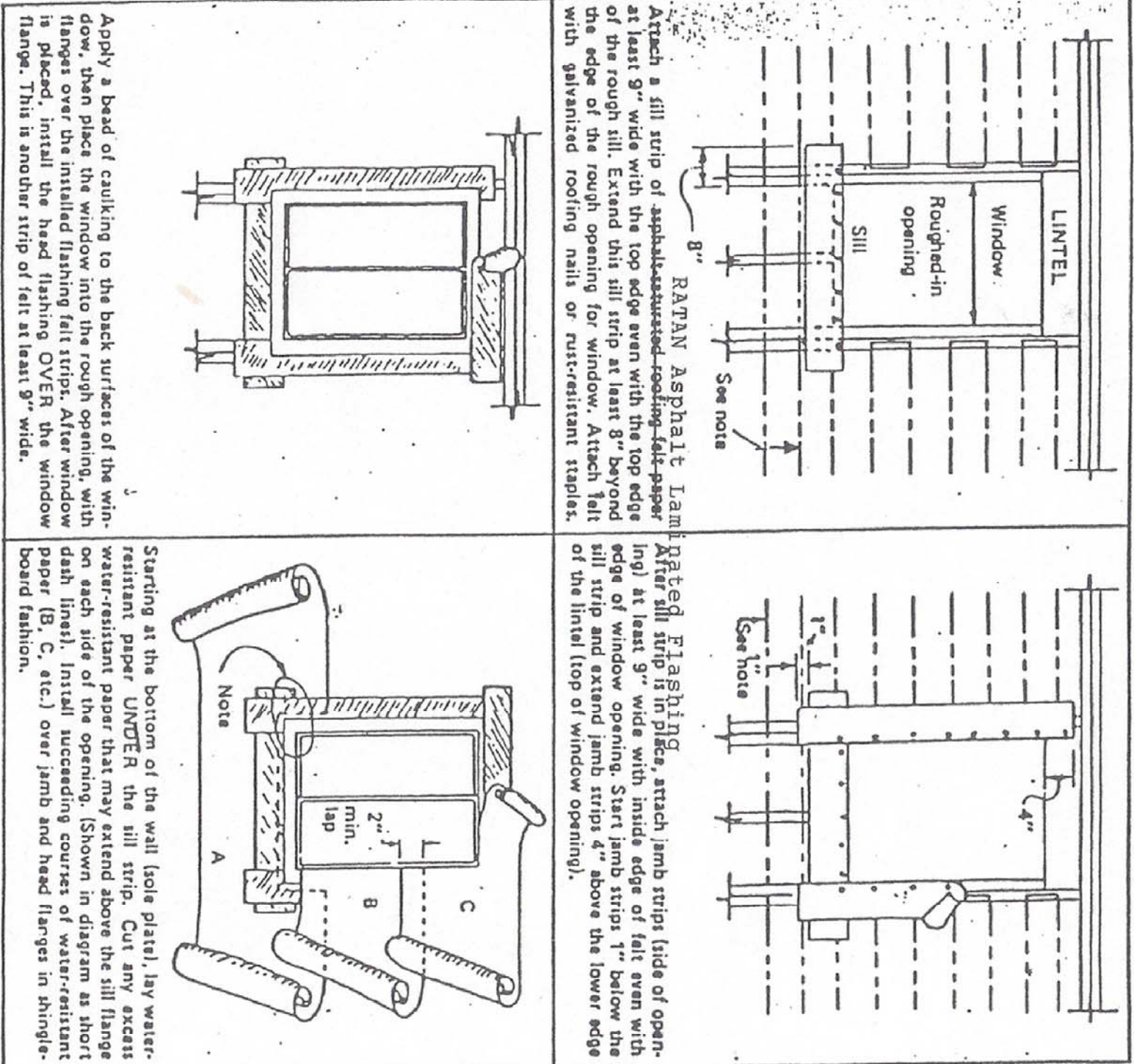

NOTES: Section 170710, Uniform Building Code, calls for the use of a 1/2\"/>

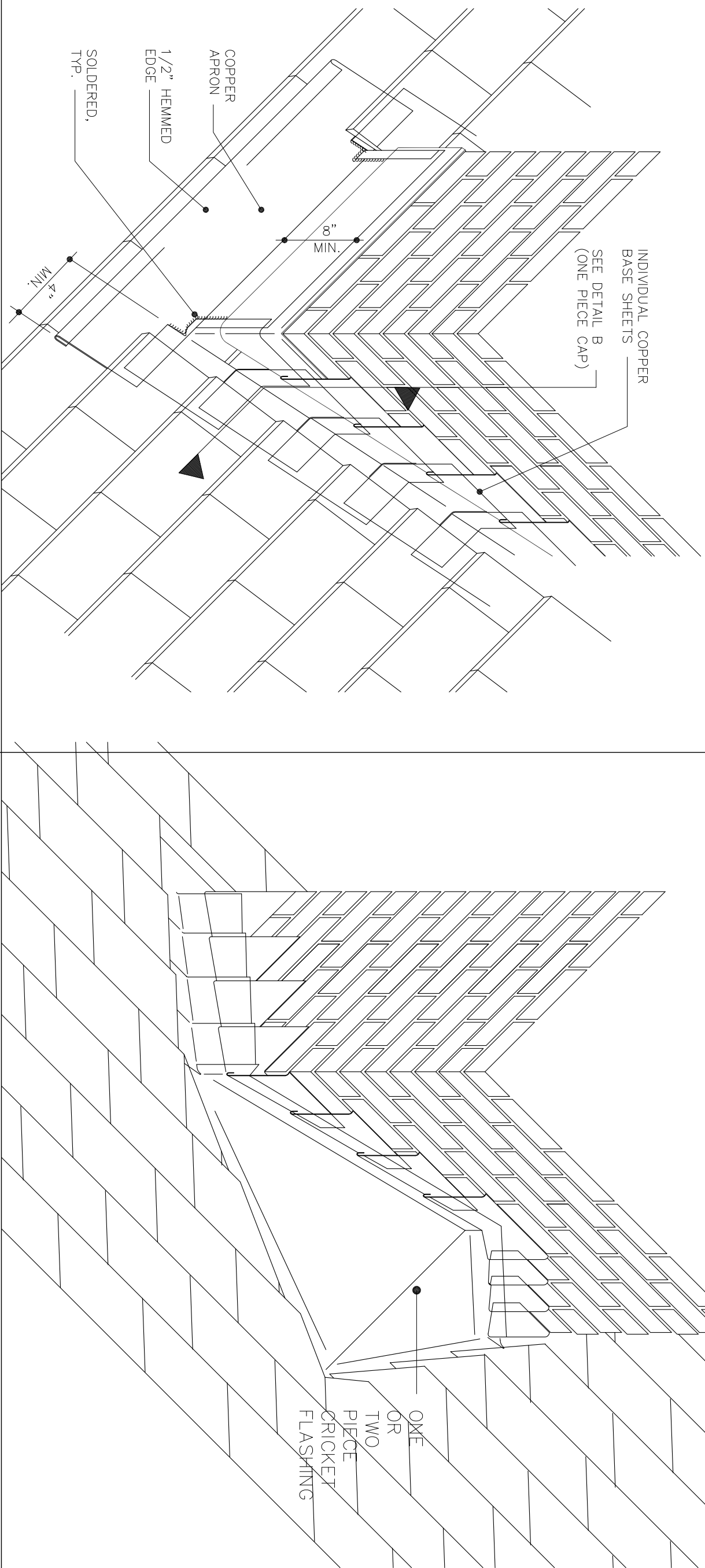

(TYP) FLASHING AT BASE OF CHIMNEY

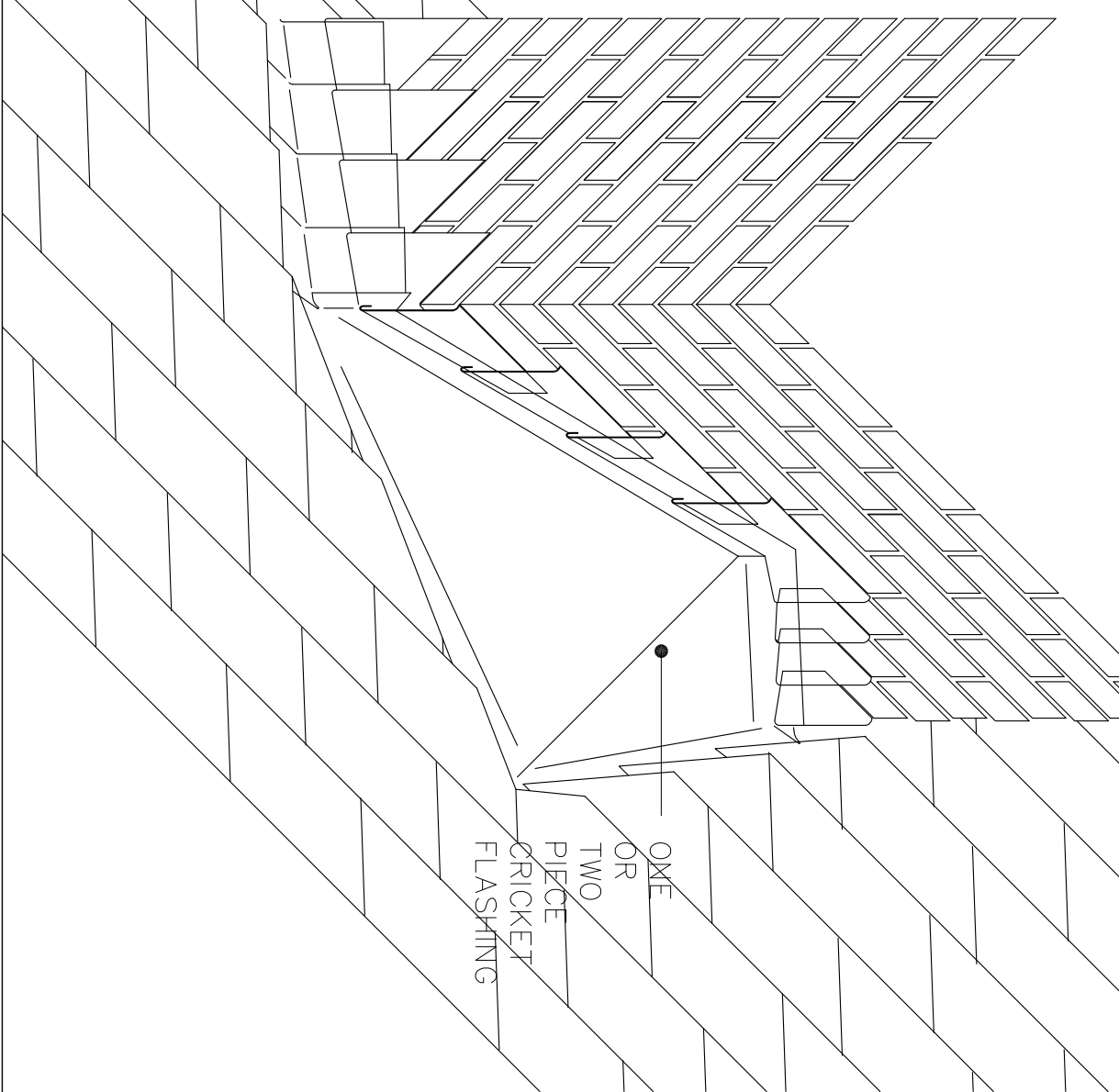

(TYP) CHIMNEY CRICKET FLASHING

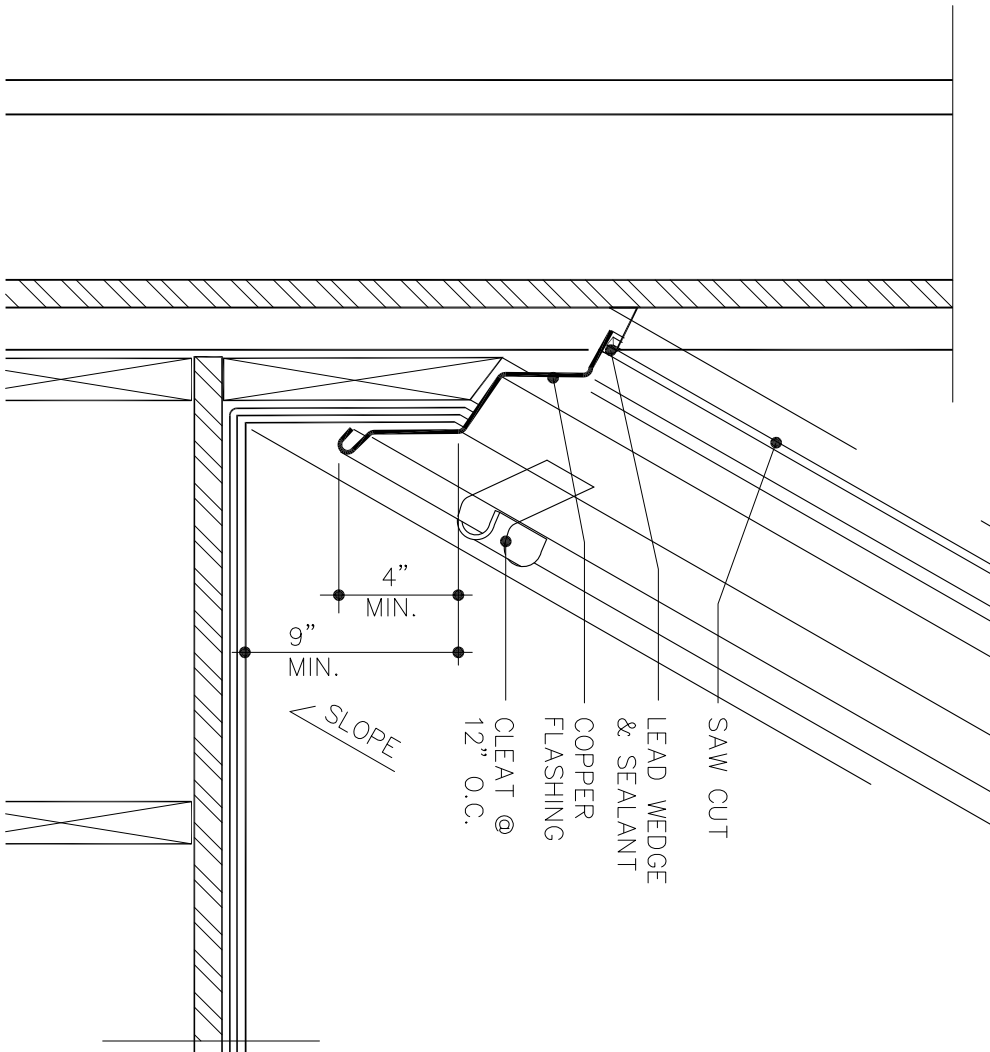

(TYP) WALL INTERSECTION ALONG SLOPED ROOF

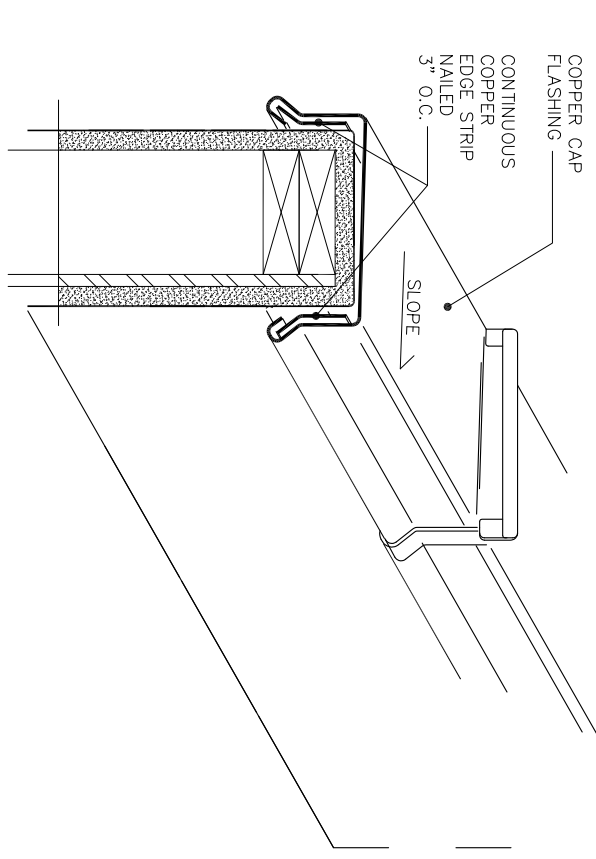

TYPICAL COPPER COPING

