

MIZRAHI RESIDENCE

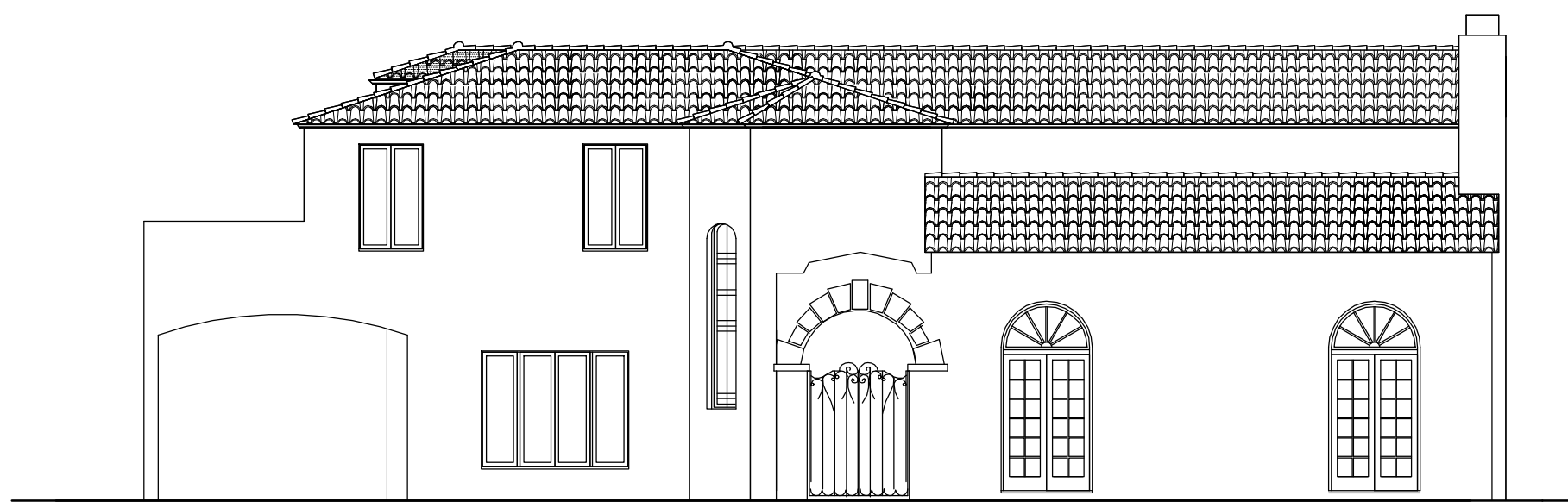

PROJECT DIRECTORY

ARCHITECT: **GUNTHER MOTZ**
8821 ASCROFT AVE.
WEST HOLLYWOOD, CA. 90048
310-859-8920
310-273-6359 FAX

STRUCTURAL ENGINEER: **PINA STRUCTURAL ENGINEERING**
1983 W. 190TH ST. SUITE 200
TORRANCE, CA. 90504
310-516-9300
310-506-1606 CELL

MIZRAHI
RESIDENCE

217 MC CADDEN PL
LOS ANGELES CA - 90004

MOTZ
ARCHITECT

8821 ASHCROFT AVE
LOS ANGELES
CALIFORNIA 90048
310 - 859 - 8920

SHEET LIST

COVER SHEET

- | | |
|-------|--|
| N-01 | CERTIFICATE OF APPROPRIATENESS |
| N-02 | GEOLOGY & SOILS REPORT APPROVAL LETTER |
| | |
| A-0 | EXISTING & PROPOSED PLOT PLANS |
| A-1 | EXISTING FLOOR PLANS & ELEVATIONS |
| A-2.1 | DEMOLITION FIRST & SECOND FLOOR PLANS |
| A-2.2 | DEMOLITION ROOF PLAN |
| A-3.0 | PROPOSED BASEMENT FLOOR PLAN |
| A-3.1 | PROPOSED FIRST FLOOR PLAN |
| A-3.2 | PROPOSED SECOND FLOOR PLAN |
| A-4.1 | PROPOSED SECTIONS |
| A-5.1 | PROPOSED EAST & NORTH ELEVATIONS |
| A-5.1 | PROPOSED WEST & SOUTH ELEVATIONS |
| A-6 | WINDOW & DOORS SCHEDULE |
| A-6.1 | STAIRS DETAILS |
| A-6.2 | CONST. DETAILS |
| A-6.3 | BUILDING CODE NOTES |
| GRN-1 | GREEN BUILDING CODE NOTES |
| GRN-2 | GREEN BUILDING DETAILS |

- | | |
|------|---------------------------|
| S0-1 | GENERAL NOTES |
| S0-2 | GENERAL NOTES |
| S1-0 | BASEMENT FOUNDATION PLAN |
| S1-1 | FIRST FLOOR FRAMING PLAN |
| S1-2 | SECOND FLOOR FRAMING PLAN |
| S1-3 | ROOF FRAMING PLAN |
| S2-1 | DETAILS |
| S2-1 | DETAILS |
| S2-2 | DETAILS |
| S2-3 | DETAILS |

COVER SHEET

DATE: 10/12/11

SCALE: 1/16" = 1'-0"