

EXISTING SECOND FLOOR / DEMOLITION PLAN

1/4" = 1'-0"

EXISTING WALL TO REMAIN
EXISTING WALLS TO REMOVE

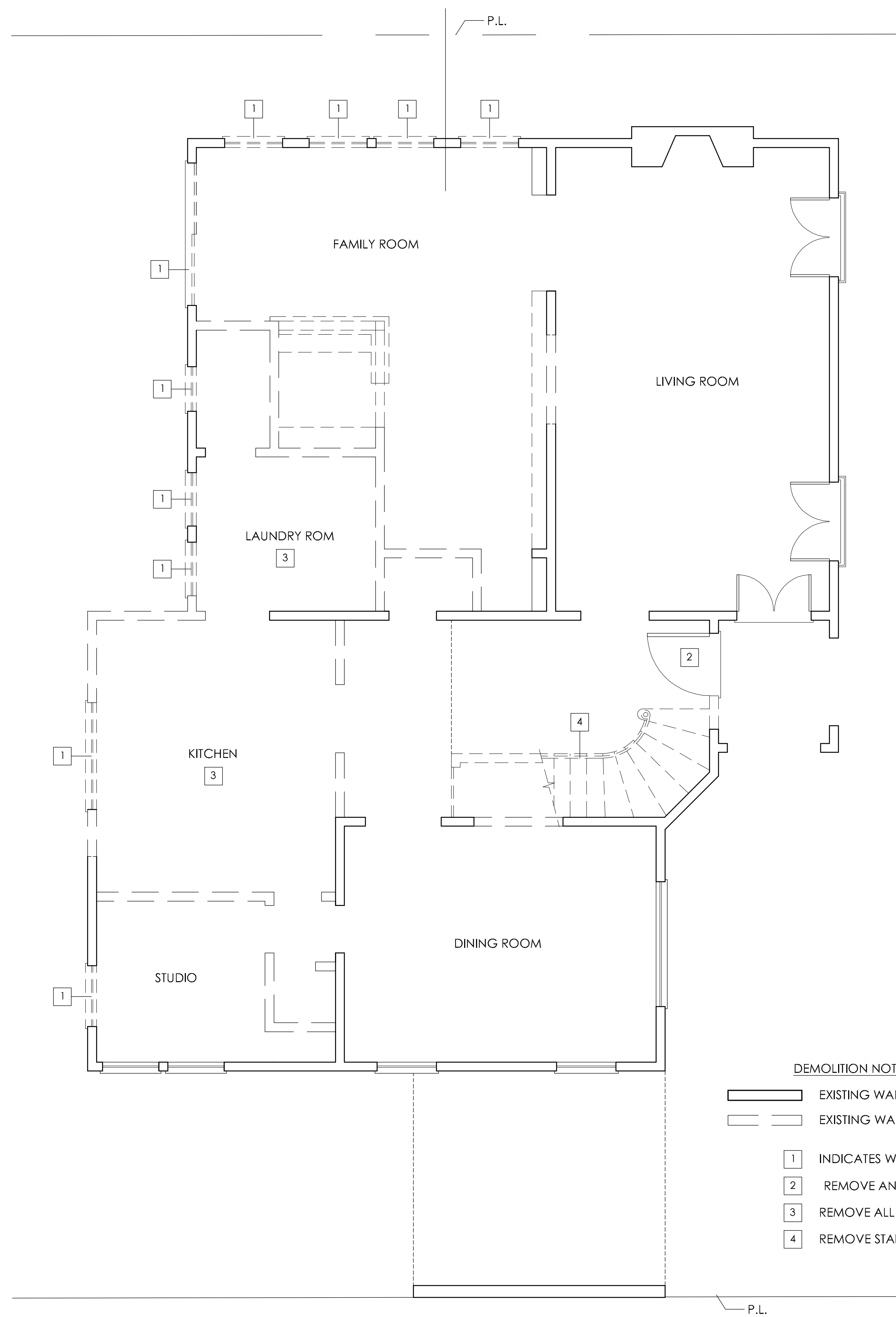

DEMOLITION NOTES

- EXISTING WALL TO REMAIN
- EXISTING WALLS TO BE REMOVED
- 1 INDICATES WINDOWS & DOORS TO REMOVE
- 2 REMOVE AND SALVAGE (E)NTRY DOOR
- 3 REMOVE ALL PLUMBING & FIXTURES @ KITCHEN AND BATHROOMS
- 4 REMOVE STAIR

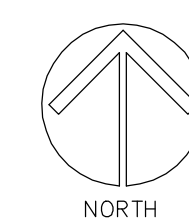

EXISTING FIRST FLOOR / DEMOLITION PLAN

1/4" = 1'-0"

DEMOLITION NOTES

- EXISTING WALL TO REMAIN
- EXISTING WALLS TO BE REMOVED

- 1 INDICATES WINDOWS & DOORS TO REMOVE