

NO.	ISSUED FOR	DATE
	PLAN CHECK	8/8/11
	PLAN CHECK	10/18/11

RESIDENCE ADDITION
217 SOUTH McCADDEN PLACE
LOS ANGELES CA 90004

PCP

BASEMENT FOUNDATION PLAN

RTI JAN 27 2012

S1.0

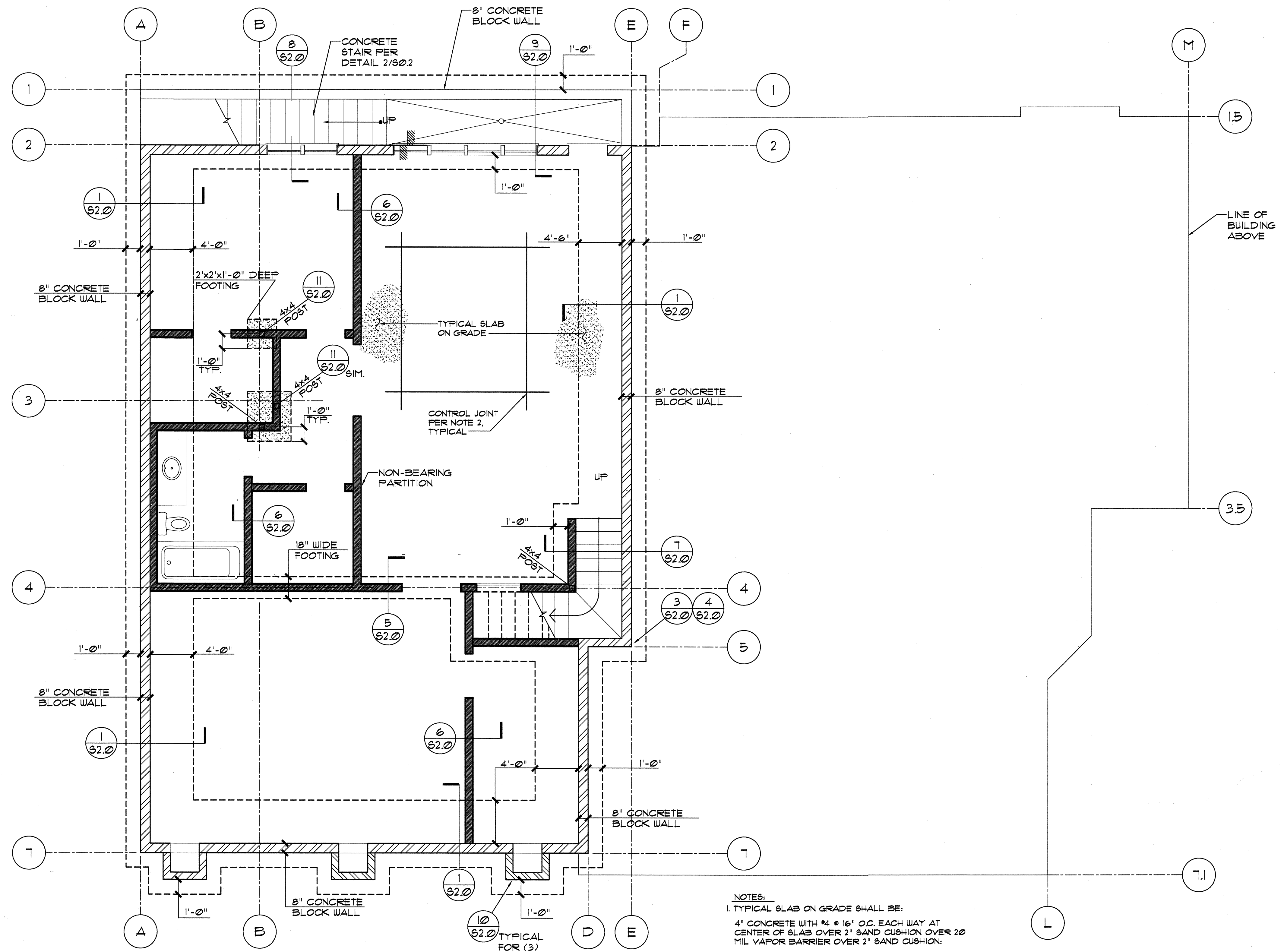

THESE PLANS HAVE BEEN REVIEWED BY IRVINE
GEOTECHNICAL AND CONFORM TO THE
GEOTECHNICAL RECOMMENDATIONS CONTAINED
IN THE REPORT.

IG 03074 DATE 11/14/68

21/11/1991

632891

18/36/11