

LA085  
 B LA 215 12  
 APPROVED

MIZRAHI  
 RESIDENCE

217 MC CADDEN PL  
 LOS ANGELES CA - 90004

MOTZ  
 ARCHITECT

8821 ASHCROFT AVE  
 WEST HOLLYWOOD  
 CALIFORNIA 90048  
 310 - 859 - 8920  
 310 - 273 - 6359 FAX

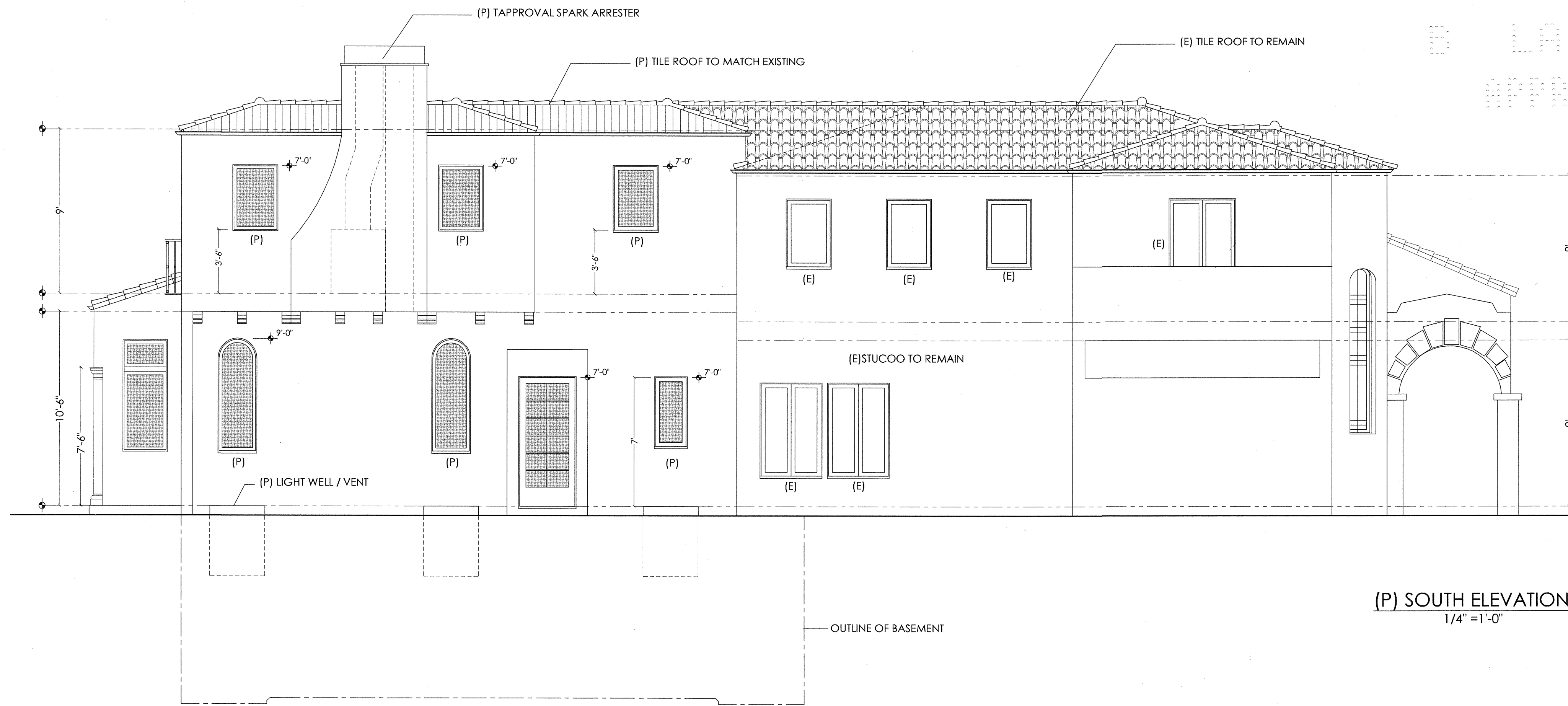

(P) SOUTH ELEVATION  
 1/4" = 1'-0"

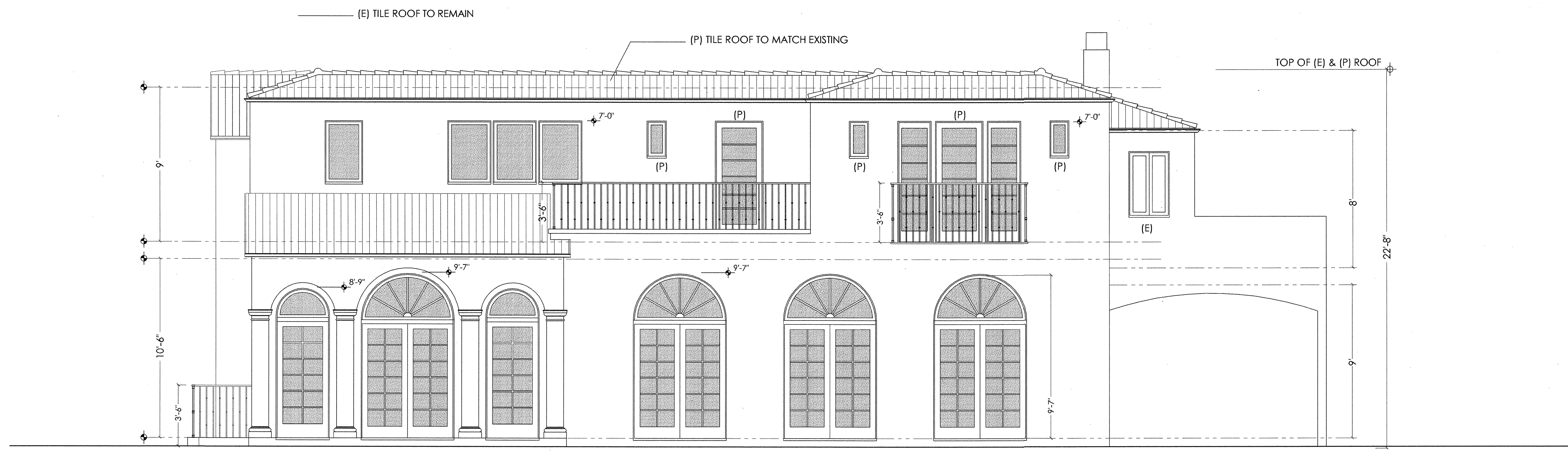

(P) WEST ELEVATION

PROPOSED SOUTH & WEST ELEVATIONS

DATE: 10/24/11

SCALE: 1/4" = 1'-0"

PLANS APPROVED  
 as required by  
 CASE NO. 212200005.com  
 Planner: *[Signature]*  
 Community Planning Bureau  
 City of Los Angeles Planning Dept.  
 Date: 10/27/11

A-5.2