

LABS

B LA 215 12

APPROVED

MIZRAHI RESIDENCE

217 MC CADDEN PL
LOS ANGELES CA - 90004

MOTZ ARCHITECT

8821 ASHCROFT AVE
LOS ANGELES CALIFORNIA 90048
310 - 859 - 8920

DEMOLITION FIRST & SECOND FLOOR PLANS

DATE: 10/12/11

SCALE: 1/4"=1'-0"

A-2.1

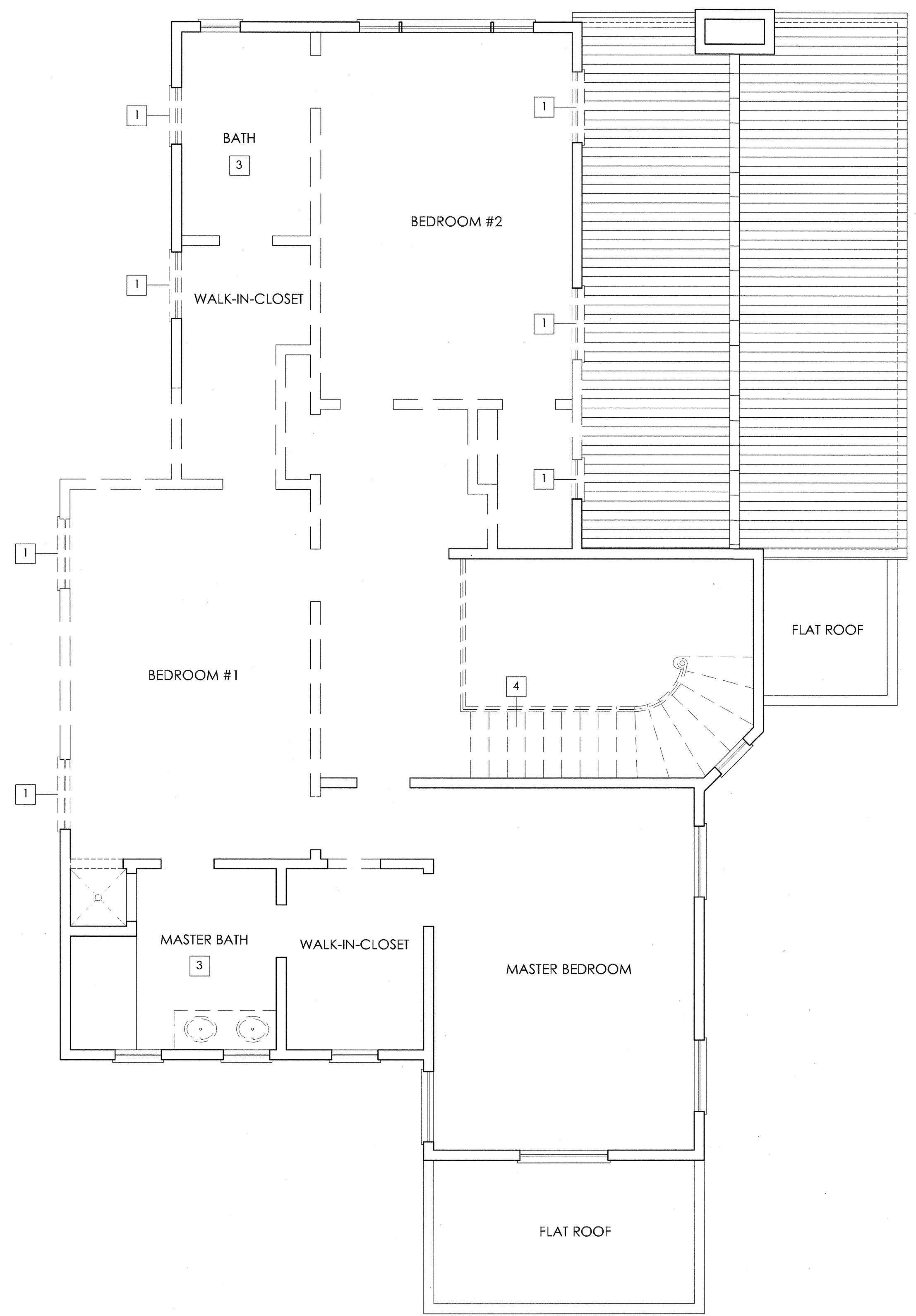

EXISTING SECOND FLOOR / DEMOLITION PLAN

1/4" = 1'-0"

- EXISTING WALL TO REMAIN
- EXISTING WALLS TO REMOVE

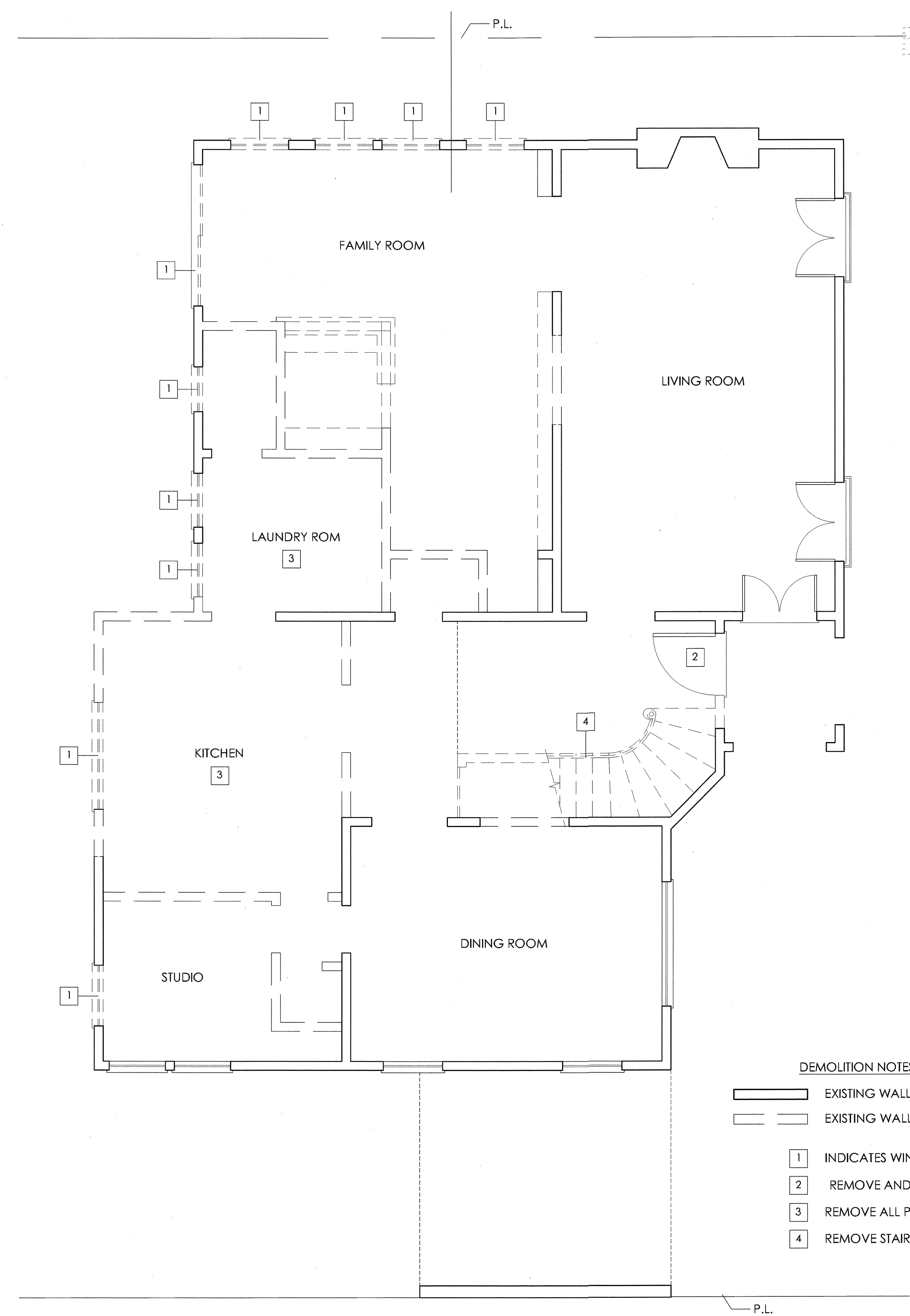

EXISTING FIRST FLOOR / DEMOLITION PLAN

1/4" = 1'-0"

DEMOLITION NOTES

- EXISTING WALL TO REMAIN
- EXISTING WALLS TO BE REMOVED

1 INDICATES WINDOWS & DOORS TO REMOVE

DEMOLITION NOTES

- EXISTING WALL TO REMAIN
- EXISTING WALLS TO BE REMOVED

- 1 INDICATES WINDOWS & DOORS TO REMOVE
- 2 REMOVE AND SALVAGE (E) ENTRY DOOR
- 3 REMOVE ALL PLUMBING & FIXTURES @ KITCHEN AND BATHROOMS
- 4 REMOVE STAIR

NORTH
↑

PLANS APPROVED
as required by
CASE NO. 11020000000000000000
Planner [Signature]
Community Planning Bureau
City of Los Angeles Planning Dept.
Date: 10/27/11

RTI JUN 27 2012